

PLAT OF SURVEY -OF-

LOT 113, MARINER HILLS SUBDIVISION, LOCATED IN THE NORTHWEST 1/4 OF THE SOUTHWEST 1/4, THE SOUTHWEST 1/4 OF THE SOUTHWEST 1/4, THE SOUTHEAST 1/4 OF THE SOUTHWEST 1/4 AND THE SOUTHWEST 1/4 OF THE SOUTHEAST 1/4 OF SECTION 34, TOWNSHIP 4 NORTH, RANGE 16 EAST IN THE TOWN OF LA GRANGE, WALWORTH COUNTY, WISCONSIN.

SURVEY FOR: PREMIER REAL ESTATE DEVELOPMENT, LLC
SURVEY ADDRESS: _____ BUBBLING SPRINGS DRIVE

LEGEND

- ⊙ FOUND 2" IRON PIPE
- FOUND IRON ROD

"I hereby certify that I have surveyed the above described property and that the above map is a correct representation thereof and shows the size and location of the property, its exterior boundaries, the location of all visible structures and dimensions of all principal buildings thereon, boundary fences, apparent easements, roadways and encroachments, if any."

"This survey is made for the use of the present owners of the property, and those who purchase, mortgage, or guarantee the title thereto within one year from date hereof."

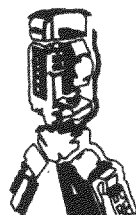

B.W. SURVEYING, INC.

412 N. PINE STREET
BURLINGTON, WI 53105
(262)-767-0225

SCALE:

1" = 60'

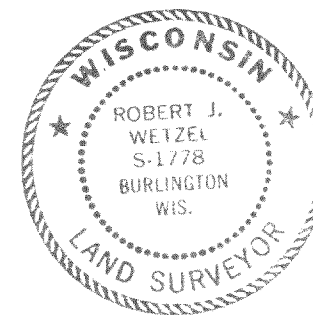
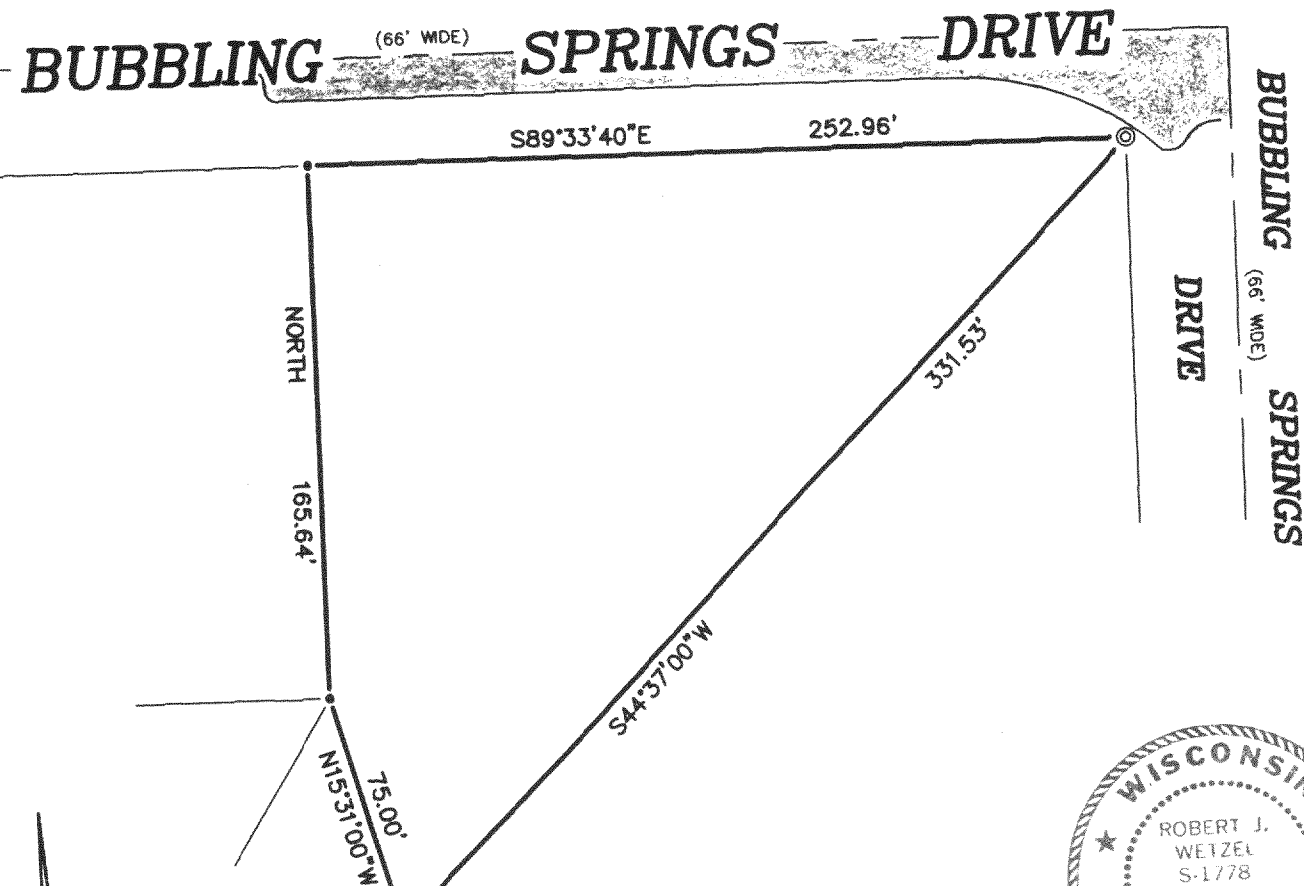

THIS IS NOT AN ORIGINAL PRINT
UNLESS THIS SEAL IS RED.

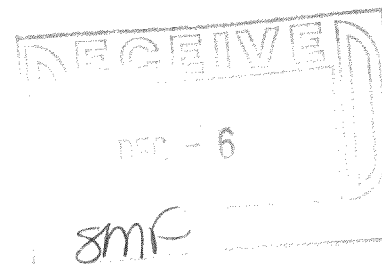

Robert J. Wetzel
ROBERT J. WETZEL S-1778

OCTOBER 4, 2005
DATE

7037
JOB NUMBER

416-2154

HMA-113